

Port of Echuca

The aim of the Port Restoration is to re-create the Old Port of Echuca as it existed during the years of the river boat trade — from the 1860's to about 1900 — and, in doing so, to provide the visitor with an accurate picture of the role played by Echuca in a transport system which no longer exists.

The port is part of the town. It is unfenced and the area is very much as it was 100 years ago. In fact, it is known for its authenticity — the restoration of century old buildings in their original locations, fortunately left intact after the river trade had died away.

The main area of interest is the massive red gum wharf where the cargo steamer PEVENSEY (better known as PHILADELPHIA in "All Rivers Run") and the historic logging steamer ADELAIDE are moored. Work began on the wharf in 1865. However, it was continually extended until, finally, in 1884, it was five times its present length — nearly three quarters of a mile long. In 1944 a shortage of firewood forced the Victorian Railways to demolish more than three quarters of the wharf, leaving only a small section for the remaining boats to use.

This section has been restored and a replica of the original cargo shed has been built. The wharf and adjacent area is now stocked with cranes and railway rolling stock.

An exciting new highlight is the Paddlesteamer Gallery which features scenes and activities typical of a journey along the Murray and Darling rivers around 1885.

Visitors are asked to step into a gallery simulating the old Echuca Wharf and, in imagination, board the P.S. "Corring" ready to set off on a journey along the Murray and Darling rivers to Toorale Station below Bourke.

The gallery helps bring to life the experience of the river men who crewed the steamers.



Australian Heritage Parks Association

Australian Heritage Parks Association.

Ballarat Historical Park — Sovereign Hill Goldmining Township	Ballarat	Vic.
The Bendigo Trust — Central Deborah Gold Mine & Talking Tram	Bendigo	Vic.
Coal Creek Historical Park	Korumburra	Vic.
Drage Airworld (Wangaratta)	Wangaratta	Vic.
Dept. of Conservation Forests and Lands	Melbourne	Vic.
Emerald Tourist Railway (Puffing Billy)	Belgrave	Vic.
Flagstaff Hill Maritime Museum	Warrnambool	Vic.
National Motor Museum	Birdwood	Sth. Aust.
National Museum of Australia	Canberra	A.C.T.
Museum of Transport & Technology	Auckland	New Zealand
Old Gipps town	Moe	Vic.
Old Mildura Homestead	Mildura	Vic.
Old Sydney Town Pty Ltd	Somersby	N.S.W.
Penguin Reserve-Committee of management	Cowes	Vic.
Pioneer World Pty Ltd	Armadale	W.A.
Port of Echuca	Echuca	Vic.
Royal Melbourne Zoological Gardens	Parkville	Vic.
Sandhurst Town	Eaglehawk	Vic.
Swan Hill Pioneer Village	Swan Hill	Vic.
Sydney Maritime Museum	Drummoyne	N.S.W.
Timbertown-Wauchope	Wauchope	N.S.W.
Werribee Park	Werribee	Vic.

6th Biennial Conference
at
Nirebo Motel Echuca
September 10th-12th, 1986



The Friendly Way

The Australian Heritage Parks Association has appointed TAA the official airline for its sixth Biennial Conference to be held at Echuca Victoria September 10th to 13th 1986 in recognition of valuable contributions made by Trans Australian Airlines. Its important you support this appointment by flying TAA wherever air travel is required.

TAA Convention Travel Department is available to organise all your airfares, accommodation or tours to your convention. Listed below are the local consultants in each port.

TAA are proud to be the Official Airline for your conference, and know you'll enjoy flying the Friendly Way.

SYDNEY	Frances Ferguson	238 4282
		238 4277
CANBERRA	Rosemary Gallardo	46 1811
ADELAIDE	Lester Mee	216 1911
BRISBANE	Nicky Chapman	33 2266
PERTH	Margaret Pike	323 8444
HOBART	Richard Douglas	38 3511
LAUNCESTON	Mike Diguglielmo	32 9911
NEWCASTLE	Chris Bourke	26 1544
TOWNSVILLE	Bill Pellow	81 6211
DARWIN	David Arnold	82 3311
MELBOURNE	Dianne Tueta	665 1333
	Steve Nicholas	
ALICE SPRINGS	Kareen Yee	50 5211
BUNDABERG	Ron Purkis	72 2322
BURNIE	Karen McPhee	31 3233
CAIRNS	Jenny North	50 3766
DEVONPORT	Craig Harrington	24 1421
GLADSTONE	Lyn Southey	72 2511
GOLD COST	Ray Sawtell	38 1066
MACKAY	Deborah Watson	57 1411
MARYBOROUGH	Col Dyson	21 5623
MOUNT ISA	Trevor Owens	44 1211
PROSERPINE	Ian Graham	46 6273
ROCKHAMPTON	Miranda Picton	31 0511
WOLLONGONG	Graham Hallinan	29 9411
AUCKLAND	Adele Mason	79 4086
CHRISTCHURCH	Elizabeth Kemp	6 7708
WELLINGTON	Bill Cheesman	72 5190
PORT MORESBY	Aivu Tauvasa (Mrs)	21 4967
LONDON	Paul Buggy	(01) 734 2151



Reproduction of this photo courtesy of Old Sturbridge Village by Henry E.

Crawford Lincoln became the seventh head of Old Sturbridge Village August 1, 1978. He came to the presidency of the nationally known history museum, largest of its kind in the Northeast, from a twenty year career in the publishing business. At the time of his appointment Mr. Lincoln, a native of Claremont, New Hampshire, was vice-president and secretary of the G. & C. Merriam Company, publishers of Merriam-Webster dictionaries, located in Springfield, Massachusetts. He is a graduate of Yale University, class of 1950, where he received a Bachelor's degree of arts degree. At Old Sturbridge Village he directs the staff of over 100 and is responsible for a museum which presents the life and structure of a typical New England and community of the period 1790 to 1830 for a variety of merchandising activities supporting the institution.

He is also a regional councillor of the American Association of Museums and the New England Museum Association; a director of the Massachusetts Cultural Alliance and the Central Massachusetts Cultural Care Foundation. He is a Trustee of American Antiquarian Society and has written articles on museum management for History News and Curator and has served as a panelist for the National Endowment for the Humanities and the Institute of Museum Services.

He serves as a corporator of the Springfield Institution for Saving Old Buildings, a member of the Advisory Board of Shawmut Worcester County Historical Society, director of Harrington Memorial Hospital of Southwick, Massachusetts; a member of the Trustees for the Episcopal Diocese of Western Massachusetts and past cochairman of its successful Vision 2000 Mission campaign.

He is a former member of the Massachusetts Foundation for the Study of the Humanities and Public Policy, the Massachusetts Council on the History and Humanities, and the boards of trustees of the Springfield Historical Society and Library and Museums Association and the Noah Webster Foundation of West Hartford Historical Society, Inc. He also served as chairman of the Longmeadow (Mass.) Bicentennial Commission.

August 1984

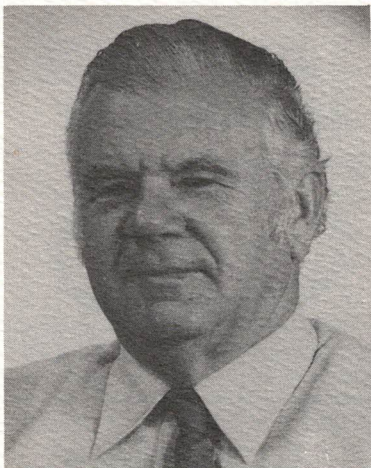

The Biennial Conferences of the Australian Heritage Parks Association are now well established as informative and wide ranging meetings.

It has been particularly gratifying to the Association to have seen wide representation from kindred bodies at our past Conferences. We trust that the topics presented at this 1986 Conference will be attractive not only to our members, but also to other individuals and organizations who are in any way involved in the presentation of history in its many forms to the general public.

Heritage has been a major tourist "product" in countries such as the U.K. and U.S.A. for many years. Although Australia is a much younger country, it is nevertheless rich in events which have been vital to its development.

Gold and Coal mining, Maritime history, Transport in its many forms, Timber production, Pioneer development and Native fauna are aspects of our Cultural Heritage which attract large numbers of visitors to our Heritage Parks and Museums, large and small, scattered over the whole of Australia.

The presentation of genuine historical events, whether by original artefacts or faithful reproduction, is attracting wide interest not only from the tourism point of view but also as a medium of education of considerable value. This is evident from the large number of child visitors in organized or school parties. However a large proportion of our visitors are looking mainly for a pleasant day out. It is of great importance that we know more about our visitors and what they expect.

Management of a heritage type tourist attraction presents many unique problems. The presentation of aspects of history that are attractive to visitors is all important where there is strong competition for the tourist dollar. At the same time we have to resist any temptation to move towards the "fun" park type of attraction.

With some shadows appearing on our economic situation it is essential that our organizations, of whatever size, or however funded, make certain that they are presenting an attraction that is seen by the public and tour promoters to be of good value. If a choice has to be made it is obvious that the best value for money will be selected.

It is therefore important to note that the underlying themes for a large part of this conference are directed towards two areas; firstly Management in various forms appropriate to our specific business and secondly, the importance of knowing more about our visitors.

I trust that the Conference will attract participants who also are concerned with these fundamental aspects.

A. P. Wymond
PRESIDENT

Programme

WEDNESDAY 10 SEPTEMBER

Afternoon

- | | | |
|----------------|--|--|
| 1.30 | Registration | |
| 2.30 | Keynote Address:
Funding the Dream Development and financial maintenance of a heritage park: the American experience | Mr. Crawford Lincoln
President
Old Sturbridge Village
Sturbridge, Massssts, USA |
| 4.00 | Afternoon tea | |
| 4.20 | Sponsorship:—
The Best Approach is a Personal One | Mr. Robert Edwards
Director
Museum of Victoria |
| 5.30 | Close | |
| Evening | Annual General Meeting, Australian Heritage Parks Association. | |

THURSDAY 11 SEPTEMBER

Morning "Orientation towards your Museum"

- | | | |
|-------|---|--|
| 9.00 | Knowing your visitors: a survey of visitor types | Dr. Phillip Pearce
Senior Lecturer in Psychology
James Cook University of
North Queensland Townsville |
| 10.00 | Explaining yourself:—
The right way to market your museum | Dr. Sharron Dickman
Marketing Manager
Sovereign Hill Goldmining |
| 11.00 | Morning tea | |
| 11.20 | A Case in Print:—
Australian Science and Technology Centre | Dr. Michael Gore
Interim Director
Australian Science & Technology Centre |

Afternoon "Education Aspects of Your Museum"

- | | | |
|----------------|--|--|
| 12.30 | Lunch: — Bridge Hotel Gardens | |
| 2.00 | Should the children come first?
Sturbridge's approach to school education programmes | Mr. Crawford Lincoln
President
Old Sturbridge Village
Massssts U.S.A. |
| 3.00 | Afternoon tea | |
| 3.20 | Something must rub off:—
The general visitor must also learn something from your museum | Mr. Graham Morris
Director
Colin McKenzie Sanctuary
Healesville |
| 4.15 - 5.15 | Panel Discussion | |
| Evening | 6 p.m. Dinner cruise: "Tisdall Princess" | |

Programme

FRIDAY 12 SEPTEMBER

Morning "Conservation Concerns"

9.00	Preserving old Buildings:— Do they have a place?	Mr. Allan Willingham Architect Melbourne
10.00	Preserving Technologies:— Conservation, restoration and operation: a major opportunity for outdoor museums	Mr. Tim Hobson Exhibition Design Services Pty. Ltd., Sydney
11.00	Morning tea	
11.20	Preserving History:— Plastic v. Fantastic	Mr. Peter Hiscock Director Sovereign Hill Goldmining Township
12.30	Lunch: picnic on river bank	

Afternoon

2.00	Sticking to the Knitting:— Developing a centre of excellence in your chosen field	Dr. Des Griffin Director Australian Museum, Sydney
3.00	Management Structures and Systems for resolving conflict	Dr. Paul Power John P. Young & Assoc. Management Consultants
4.00	Afternoon tea	
4.20 - 5.30	Panel Discussion	
5.30	Close	
Evening	Dinner: Moama Motor Inn	

SATURDAY 13 SEPTEMBER

9.00	Tour of the Port (part of group)
9.30	Cruise on the "Pevensey"
10.45	Tour of the Port (rest of group)
	Lunch
	Close of Conference

AUSTRALIAN HERITAGE PARKS ASSOCIATION CONFERENCE REGISTRATION FORM

The Secretary
Australian Heritage Parks Association
P.O. Box 16
Glen Waverley 3150
Victoria

Dear Sir,

I/We wish to advise that I/we will be attending the 1986 Conference being held at Werribee Park, and desire to register for the following sessions and social events, and enclose my cheque for:

REGISTRATION FEE

A.H.P.A. Members	\$120 per person	AM
Non Members	\$130 per person	...

Single Day only

For..... September (Date)

Members	\$50 per person
Non Members	\$60 per person

The registration fee includes morning and Afternoon Tea.

SOCIAL FUNCTIONS

Thursday

Lunch Bridge Hotel Gardens	\$7 per person	...
Evening Dinner Cruise "Tisdall Princess"	\$20 per person	...

Friday

Lunch — Riverbank Picnic	\$5 per person	...
Evening:— Conference Dinner Moama Motor Inn	\$20 per person	...

Saturday

Cruise on "Pevensey"	No	...
----------------------	----	-----

ACCOMMODATION

I will require accommodation for the nights of 10th-11th-12th at the Nirebo Motel.

Single/Double/Twin and include a deposit of 50%

CHEQUE ENCLOSED ...

NIREBO RATES:—

Single \$34 Double/Twin \$38

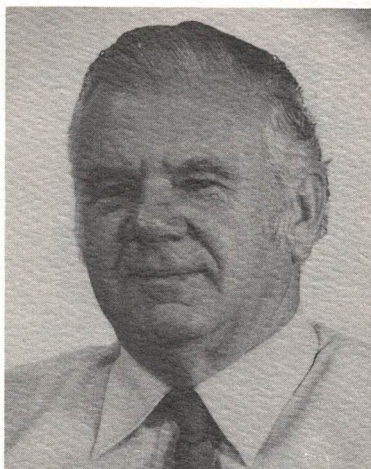

ennial Conferences of the Australian Heritage Parks Association
 well established as informative and wide ranging meetings.
 been particularly gratifying to the Association to have seen wide
 ntation from kindred bodies at our past Conferences. We trust
 topics presented at this 1986 Conference will be attractive not
 our members, but also to other individuals and organizations who
 ny way involved in the presentation of history in its many forms to
 eral public.

There has been a major tourist "product" in countries such as the U.K.
 U.S.A. for many years. Although Australia is a much younger country,
 nevertheless rich in events which have been vital to its development.

and Coal mining, Maritime history, Transport in its many forms,
 production, Pioneer development and Native fauna are aspects
 Cultural Heritage which attract large numbers of visitors to our
 Parks and Museums, large and small, scattered over the whole
 of Australia.

presentation of genuine historical events, whether by original
 or faithful reproduction, is attracting wide interest not only from
 the tourist point of view but also as a medium of education of
 considerable value. This is evident from the large number of child visitors
 organized or school parties. However a large proportion of our visitors
 are coming mainly for a pleasant day out. It is of great importance that we
 know more about our visitors and what they expect.

Development of a heritage type tourist attraction presents many unique
 problems. The presentation of aspects of history that are attractive to
 the tourist is all important where there is strong competition for the tourist
 market. At the same time we have to resist any temptation to move
 away from the "fun" park type of attraction.

The shadows appearing on our economic situation it is essential
 for organizations, of whatever size, or however funded, make
 sure that they are presenting an attraction that is seen by the public
 and promoters to be of good value. If a choice has to be made it is
 essential that the best value for money will be selected.

Therefore important to note that the underlying themes for a large
 part of this conference are directed towards two areas; firstly
 the development in various forms appropriate to our specific business and
 industry, the importance of knowing more about our visitors.

It is hoped that the Conference will attract participants who also are
 concerned with these fundamental aspects.

A. P. Wymond
 PRESIDENT

Programme

WEDNESDAY 10 SEPTEMBER

Afternoon

- | | | |
|------|---|---|
| 1.30 | Registration | |
| 2.30 | Keynote Address:
Funding the Dream Development and
financial maintenance of a heritage park:
the American experience | Mr. Crawford Lincoln
President
Old Sturbridge Village
Sturbridge, Masstts, USA |
| 4.00 | Afternoon tea | |
| 4.20 | Sponsorship:—
The Best Approach is a
Personal One | Mr. Robert Edwards
Director
Museum of Victoria |
| 5.30 | Close | |

Evening Annual General Meeting. Australian Heritage Parks Association.

THURSDAY 11 SEPTEMBER

Morning "Orientation towards your Museum"

- | | | |
|-------|--|---|
| 9.00 | Knowing your visitors: a survey of visitor
types | Dr. Phillip Pearce
Senior Lecturer in Psychology
James Cook University of
North Queensland Townsville. |
| 10.00 | Explaining yourself:—
The right way to
market your museum | Dr. Sharron Dickman
Marketing Manager
Sovereign Hill Goldmining Township |
| 11.00 | Morning tea | |
| 11.20 | A Case in Print:—
Australian Science and
Technology Centre | Dr. Michael Gore
Interim Director
Australian Science & Technology
Centre |

12.30 Lunch: — Bridge Hotel Gardens

Afternoon "Education Aspects of Your Museum"

- | | | |
|------|---|---|
| 2.00 | Should the children come first?
Sturbridge's approach to school
education programmes | Mr. Crawford Lincoln
President
Old Sturbridge Village Sturbridge,
Masstts U.S.A. |
| 3.00 | Afternoon tea | |
| 3.20 | Something must rub off:—
The general visitor must also learn
something from your museum | Mr. Graham Morris
Director
Colin McKenzie Sanctuary
Healesville |

4.15 - 5.15 Panel Discussion

Evening 6 p.m. Dinner cruise: "Tisdall Princess"

gramme

12 SEPTEMBER

"Conservation Concerns"

Preserving old Buildings:—
Do they have a place?

Mr. Allan Willingham
Architect
Melbourne

Preserving Technologies:—
Conservation, restoration and operation:
a major opportunity for outdoor museums
Morning tea

Mr. Tim Hobson
Exhibition Design Services Pty. Ltd.,
Sydney

Preserving History:—
Plastic v. Fantastic

Mr. Peter Hiscock
Director
Sovereign Hill Goldmining Township

Lunch: picnic on river bank

Sticking to the Knitting:—
Developing a centre of excellence in
your chosen field

Dr. Des Griffin
Director
Australian Museum, Sydney

Management Structures and Systems
for resolving conflict

Dr. Paul Power
John P. Young & Assoc.
Management Consultants

Afternoon tea

30 Panel Discussion

Close

Dinner: Moama Motor Inn

DAY 13 SEPTEMBER

Tour of the Port (part of group)

Cruise on the "Pevensy"

Tour of the Port (rest of group)

Lunch

Close of Conference

**AUSTRALIAN HERITAGE PARKS ASSOCIATION
CONFERENCE REGISTRATION FORM**

The Secretary
Australian Heritage Parks Association
P.O. Box 16
Glen Waverley 3150
Victoria

Dear Sir,

I/We wish to advise that I/we will be attending the 1986 Conference being held at Werribee Park, and desire to register for the following sessions and social events, and enclose my cheque for:

REGISTRATION FEE	AMOUNT
A.H.P.A. Members	\$120 per person
Non Members	\$130 per person
Single Day only	
For September (Date)	
Members	\$50 per person
Non Members	\$60 per person

The registration fee includes morning and Afternoon Tea.

SOCIAL FUNCTIONS

Thursday

Lunch Bridge Hotel Gardens \$7 per person

Evening Dinner Cruise
"Tisdall Princess" \$20 per person

Friday

Lunch — Riverbank Picnic \$5 per person

Evening:— Conference Dinner
Moama Motor Inn \$20 per person

Saturday

Cruise on "Pevensy" No Charge

ACCOMMODATION

I will require accommodation for the nights of 10th-11th-12th at the Nirebo Motel.

Single/Double/Twin and include a deposit of 50%

CHEQUE ENCLOSED

NIREBO RATES:—

Single \$34 Double/Twin \$38



The Friendly Way

Australian Heritage Parks Association has appointed TAA the airline for its sixth Biennial Conference to be held at Echuca from September 10th to 13th 1986 in recognition of valuable contributions made by Trans Australian Airlines. Its important you get this appointment by flying TAA wherever air travel is required.

Convention Travel Department is available to organise all your flights, accommodation or tours to your convention. Listed below are local consultants in each port.

We are proud to be the Official Airline for your conference, and know you will enjoy flying the Friendly Way.

PERY	Frances Ferguson	238 4282
		238 4277
PERRA	Rosemary Gallardo	46 1811
PERIDE	Lester Mee	216 1911
PERANE	Nicky Chapman	33 2266
	Margaret Pike	323 8444
PERT	Richard Douglas	38 3511
PERCESTON	Mike Diguglielmo	32 9911
PERCASTLE	Chris Bourke	26 1544
PERSVILLE	Bill Pellow	81 6211
PERN	David Arnold	82 3311
PERDURNE	Dianne Tueta	665 1333
	Steve Nicholas	
PERSPRINGS	Kareen Yee	50 5211
PERABERG	Ron Purkis	72 2322
PERE	Karen McPhee	31 3233
PERS	Jenny North	50 3766
PERPORT	Craig Harrington	24 1421
PERSTONE	Lyn Southey	72 2511
PERCOST	Ray Sawtell	38 1066
PERAY	Deborah Watson	57 1411
PERBOROUGH	Col Dyson	21 5623
PERTISA	Trevor Owens	44 1211
PERPINE	Ian Graham	46 6273
PERHAMPTON	Miranda Picton	31 0511
PERONGONG	Graham Hallinan	29 9411
PERAND	Adele Mason	79 4086
PERCHURCH	Elizabeth Kemp	6 7708
PERNGTON	Bill Cheesman	72 5190
PERMORSEBY	Aivu Tauvasa (Mrs)	21 4967
PERON	Paul Buggy	(01) 734 2151



Reproduction of this photo courtesy of Old Sturbridge Village by Henry E. Peach.

Crawford Lincoln became the seventh head of Old Sturbridge Village on August 1, 1978. He came to the presidency of the nationally known living history museum, largest of its kind in the Northeast, from a twenty-five-year career in the publishing business. At the time of his appointment, Mr. Lincoln, a native of Claremont, New Hampshire, was vice-president and secretary of the G. & C. Merriam Company, publishers of Merriam-Webster dictionaries, located in Springfield, Massachusetts. He is a graduate of Yale University, class of 1950, where he received a bachelor of arts degree. At Old Sturbridge Village he directs the staff of over 350 and is responsible for a museum which presents the life and structures of a typical New England and community of the period 1790 to 1840 and for a variety of merchandising activities supporting the institution.

He is also a regional councillor of the American Association of Museums and the New England Museum Association; a director of the Massachusetts Cultural Alliance and the Central Massachusetts Health Care Foundation. He is a Trustee of American Antiquarian Society. He has written articles on museum management for History News and The Curator and has served as a panelist for the National Endowment for the Humanities and the Institute of Museum Services.

He serves as a corporator of the Springfield Institution for Savings. He is a member of the Advisory Board of Shawmut Worcester County Bank; a director of Harrington Memorial Hospital of Southbridge, Massachusetts; a member of the Trustees for the Episcopal Diocese of Western Massachusetts and past cochairman of its successful Venture in Mission campaign.

He is a former member of the Massachusetts Foundation for the Humanities and Public Policy, the Massachusetts Council on the Arts and Humanities, and the boards of trustees of the Springfield (Mass.) Library and Museums Association and the Noah Webster Foundation and West Hartford Historical Society, Inc. He also served as chairman of the Longmeadow (Mass.) Bicentennial Commission.

of Echuca

of the Port Restoration is to re-create the Old Port of Echuca as it was during the years of the river boat trade — from the 1860's to the 1900 — and, in doing so, to provide the visitor with an accurate picture of the role played by Echuca in a transport system which no longer exists.

It is part of the town. It is unfenced and the area is very much as it was 100 years ago. In fact, it is known for its authenticity — the preservation of century old buildings in their original locations, fortunately intact after the river trade had died away.

An area of interest is the massive red gum wharf where the cargo ship PEVENSEY (better known as PHILADELPHIA in "All Rivers") and the historic logging steamer ADELAIDE are moored. Work was done on the wharf in 1865. However, it was continually extended until, in 1884, it was five times its present length — nearly three miles of a mile long. In 1944 a shortage of firewood forced the Victorian Railways to demolish more than three quarters of the wharf, leaving only a small section for the remaining boats to use.

Attention has been restored and a replica of the original cargo shed has been built. The wharf and adjacent area is now stocked with cranes and way rolling stock.

Another interesting new highlight is the Paddlesteamer Gallery which features exhibits and activities typical of a journey along the Murray and Darling rivers around 1885.

Visitors are asked to step into a gallery simulating the old Echuca Wharf. In their imagination, board the P.S. "Corring" ready to set off on a journey along the Murray and Darling rivers to Toorale Station below Bourke.

The gallery helps bring to life the experience of the river men who worked the steamers.



Australian Heritage Parks Association

Australian Heritage Parks Association.

Historical Park — Sovereign Hill Goldmining Township	Ballarat	Vic.
Gold Mine & Talking		
	Bendigo	Vic.
Historical Park	Korumburra	Vic.
World (Wangaratta)	Wangaratta	Vic.
Conservation Forests and Lands	Melbourne	Vic.
Tourist Railway (Puffing Billy)	Belgrave	Vic.
Hill Maritime Museum	Warrnambool	Vic.
Motor Museum	Birdwood	Sth. Aust.
Museum of Australia	Canberra	A.C.T.
of Transport & Technology	Auckland	New Zealand
town	Moe	Vic.
ra Homestead	Mildura	Vic.
Town Pty Ltd	Somersby	N.S.W.
Reserve-Committee of management	Cowes	Vic.
World Pty Ltd	Armadale	W.A.
huca	Echuca	Vic.
bourne Zoological Gardens	Parkville	Vic.
Town	Eaglehawk	Vic.
Pioneer Village	Swan Hill	Vic.
Maritime Museum	Drummoyne	N.S.W.
n-Wauchope	Wauchope	N.S.W.
Park	Werribee	Vic.

6th Biennial Conference
at
Nirebo Motel Echuca
September 10th-12th, 1986